Herbest 辰光生物

# Certificate of Analysis

For Laboratory use only

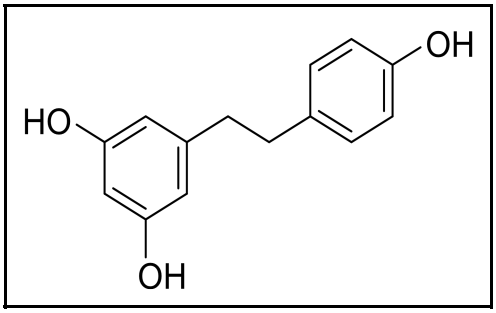


| | |
|---|---|
| 中文名称 | 二氢白藜芦醇 |
| ENGLISH NAME | Dihydroresveratrol |
| 等级 STANDARD TYPE | |
| 批号 LOT NUMBER | HA062713 |
| 报告日期 REPORT DATE | |
| 别名CHEMICAL NAMES | 5-[2-(4-Hydroxyphenyl)Ethyl]Benzene-1,3-Diol; 3,4',5-Trihydroxybibenzyl; 5-(4-Hydroxyphenethyl)Benzene-1,3-Diol |
| 分子式 M.F | C14H14O3 |
| 分子量 M.W | 230.26 |
| CAS NUMBER | 58436-28-5 |

| | | | |
|---|---|---|---|
| 贮存条件 STORAGE | powder | -20℃ | 3years |
| | | 2-8℃ | 2years |
| | In solvent | -80℃ | 6 months |
| | | -20℃ | 1 months |

备注 WARM NOTICE: When publishing,please cite as : ***chemical name*** was purchased from **Herbest** (Baoji Herbest Bio-Tech Co.,Ltd )

## 检测结果 ANALYTICAL RESULTS

| 检测项目 TEST | 指标 SPECIFICATION | 检测结果 RESULT |
|---|---|---|
| 液相 HPLC | N/A | 98.00% |
| 核磁 NMR | Conforms to structure | Conforms to structure |
| 质谱 Mass | Conforms | Conforms |
| 外观 Appearance | N/A | Off-white powder |

**Authorized Signature:**

**Baoji Herbest Bio-Tech Co.,Ltd**

Tel: +86-917-8888998 www.chem-tcm.com Email: root@herbest.cn